

KEY:

- SURFACE FINISH TO COMPRISE EITHER COMPACTED TYPE 1 OR SINGLE SIZED CRUSHED ROCK
- TRACK SURFACE FINISH TO COMPRISE COMPACTED TYPE 1
- PALISADE FENCE

NOTES:

1. ALL DIMENSIONS IN METERS UNLESS OTHERWISE STATED.
2. ROOM DESCRIPTIONS, DIMENSIONS, LAYOUTS, AND POSITIONS OF DOORS, GATES, INTERNAL WALLS ARE INDICATIVE ONLY AND ARE SUBJECT TO DETAILED DESIGN & GRID COMPANY REQUIREMENTS.
3. EXTERNAL FINISH TO BE AGREED WITH LOCAL AUTHORITY.
4. SUITABLE SAFETY SIGNAGE FOR HV ELECTRICAL INSTALLATION TO BE INSTALLED ON DOORS.
5. SUBSTATION DESIGN SUBJECT TO DISTRIBUTION NETWORK OPERATOR REQUIREMENTS.
6. FOUNDATION SOLUTION INCLUDING HEIGHTS SUBJECT TO DETAILED DESIGN.
7. MAXIMUM FINISHED FLOOR LEVELS AND MAXIMUM HEIGHT SPECIFIED IN PLANNING APPLICATION DOCUMENTS.
8. THIS DRAWING IS PRELIMINARY AND SUBJECT TO DETAILED DESIGN.
9. DRAWING TO BE READ IN CONJUNCTION WITH DRAWING 05003-RES-SUB-PT-002b (FIGURE 11b).

REFERENCES:

- [1] DRAWING BASED ON 05003-RES-SUB-DR-EE-001 REV. 2

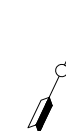

4	FG	JW	JW	2024-12-13	Pages saved individually
3	SM	JM	JW	2024-11-01	132kV OHL Tower removed.
2	FG	JM	JW	2024-10-25	Note 8 added
1	FG	JM	JW	2024-07-05	First Issue
ISSUE	DRAWN	CHKD	APPD	DATE	REVISION NOTES

PURPOSE		COORDINATES	
PERMITTING		N/A	
SCALE	1:500 @A3	DATUM	N/A
LAYOUT DRAWING	N/A	T-LAYOUT NO	N/A

PROJECT TITLE **BEANE SOLAR**

DRAWING TITLE **FIGURE 11A
SUBSTATION COMPOUND LAYOUT
PLAN**

RES DRAWING NUMBER	REV
05003-RES-SUB-DR-PT-002A	4

THIS DRAWING IS THE PROPERTY OF RENEWABLE ENERGY SYSTEMS LIMITED AND NO REPRODUCTION MAY BE MADE IN WHOLE OR IN PART WITHOUT PERMISSION



BEAUFORT COURT,
EGG FARM LANE,
KINGS LANGLEY,
HERTS WD4 8LR, UK
TEL +44 (0) 1923 299200
WWW.RES-GROUP.COM

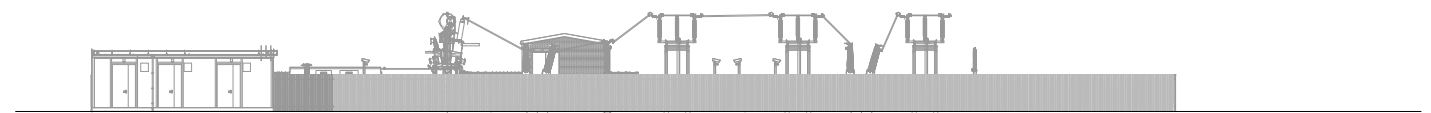

ELEVATION A (FENCED)

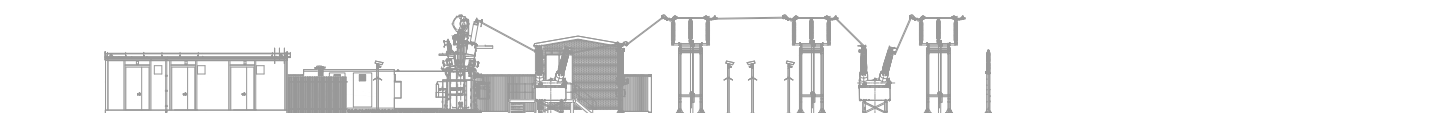

ELEVATION A (UNFENCED)

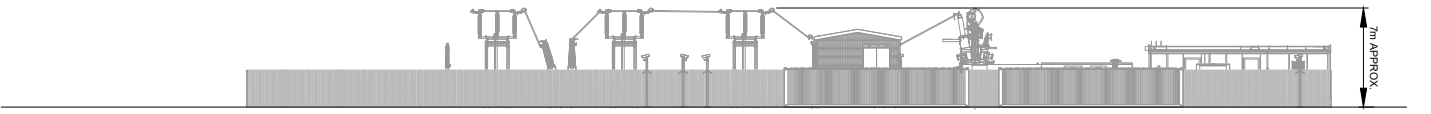

ELEVATION B (FENCED)

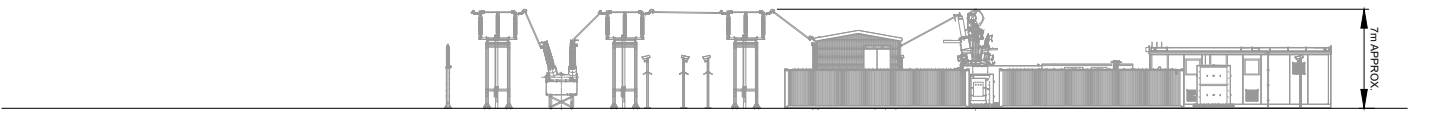

ELEVATION B (UNFENCED)

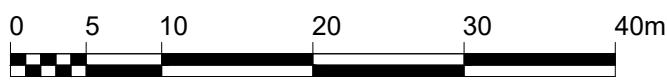

SCALE 1:500

NOTES:

1. ALL DIMENSIONS IN METERS UNLESS OTHERWISE STATED.
2. ROOM DESCRIPTIONS, DIMENSIONS, LAYOUTS, AND POSITIONS OF DOORS, GATES, INTERNAL WALLS ARE INDICATIVE ONLY AND ARE SUBJECT TO DETAILED DESIGN & GRID COMPANY REQUIREMENTS.
3. EXTERNAL FINISH TO BE AGREED WITH LOCAL AUTHORITY.
4. SUITABLE SAFETY SIGNAGE FOR HV ELECTRICAL INSTALLATION TO BE INSTALLED ON DOORS.
5. SUBSTATION DESIGN SUBJECT TO DISTRIBUTION NETWORK OPERATOR REQUIREMENTS.
6. FOUNDATION SOLUTION INCLUDING HEIGHTS SUBJECT TO DETAILED DESIGN.
7. MAXIMUM FINISHED FLOOR LEVELS AND MAXIMUM HEIGHT SPECIFIED IN PLANNING APPLICATION DOCUMENTS.
8. THIS DRAWING IS PRELIMINARY AND SUBJECT TO DETAILED DESIGN.
9. DRAWING TO BE READ IN CONJUNCTION WITH DRAWING 05003-RES-SUB-DR-PT-002a (FIGURE 11a)

REFERENCES:

- [1] DRAWING BASED ON 05003-RES-SUB-DR-EE-001 REV. 2

ISSUE	DRAWN	CHKD	APPD	DATE	REVISION NOTES
1	FG		JW	2024-12-13	First Issue
PURPOSE					COORDINATES
PERMITTING					N/A
SCALE					DATUM
1:500 @A3					N/A
LAYOUT DRAWING					T-LAYOUT NO
N/A					N/A

PROJECT TITLE
BEANE SOLAR

DRAWING TITLE
**FIGURE 11B
SUBSTATION COMPOUND LAYOUT
ELEVATIONS**

RES DRAWING NUMBER
05003-RES-SUB-DR-PT-002B

REV
1

THIS DRAWING IS THE PROPERTY OF RENEWABLE ENERGY SYSTEMS LIMITED AND NO REPRODUCTION MAY BE MADE IN WHOLE OR IN PART WITHOUT PERMISSION



BEAUFORT COURT,
EGG FARM LANE,
KINGS LANGLEY,
HERTS WD4 8LR, UK
TEL +44 (0) 1923 299200
WWW.RES-GROUP.COM