

SCALE 1:100



NOTES

1. ALL DIMENSIONS ARE SUBJECT TO DETAILED DESIGN.
2. GROUND CLEARANCE WILL VARY AS REQUIRED ACCORDING TO TOPOGRAPHY AND MODULE CONFIGURATION.
3. THE PILE DEPTH SHALL BE DETERMINED FOLLOWING DETAILED GEOTECHNICAL SITE INVESTIGATION AND WILL TYPICALLY BE 1.5 - 1.7m.
4. PV MODULES ARE SHOWN IN ELEVATION VIEW INSTALLED IN LANDSCAPE, ALTHOUGH THEY MAY BE INSTALLED IN PORTRAIT TO SUIT SITE CONDITIONS.

ISSUE	DRAWN	CHKD	APPD	DATE	REVISION NOTES
3	FG	JW	JW	2024-12-13	Pages saved individually
2	FG	JM	JW	2024-10-16	Ballasted option, project title updated
1	FG	JM	JW	2024-07-09	First Issue

PURPOSE	COORDINATES
PERMITTING	N/A
SCALE	DATUM
1:100 @A3	N/A
LAYOUT DRAWING	T-LAYOUT NO
N/A	N/A

PROJECT TITLE
BEANE SOLAR

DRAWING TITLE
**FIGURE 6A
TYPICAL PV MODULE AND
RACK DETAIL**

RES DRAWING NUMBER	REV
05003-RES-SOL-DR-PT-001A	3

THIS DRAWING IS THE PROPERTY OF RENEWABLE ENERGY SYSTEMS LIMITED AND NO REPRODUCTION MAY BE MADE IN WHOLE OR IN PART WITHOUT PERMISSION

res

BEAUFORT COURT,
EGG FARM LANE,
KINGS LANGLEY,
HERTS WD4 8LR. UK
TEL +44 (0) 1923 299200
WWW.RES-GROUP.COM

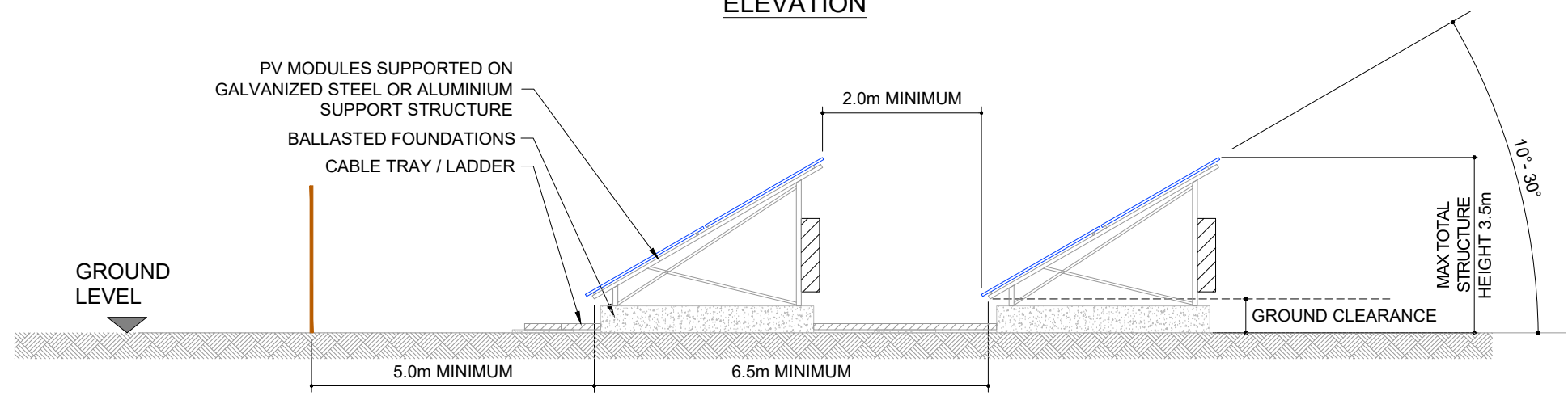
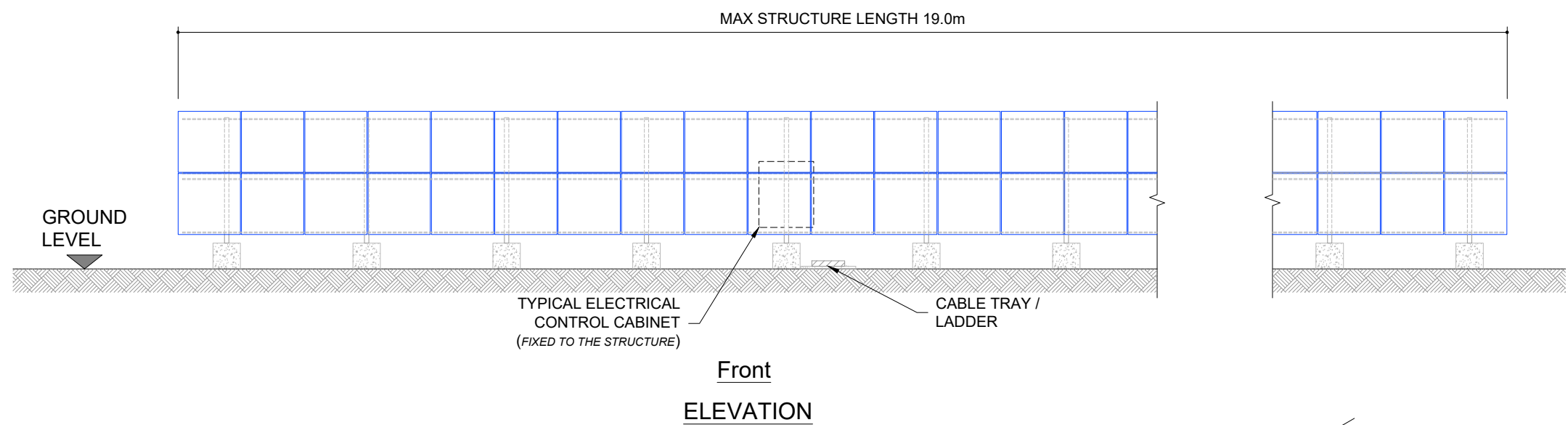

SCALE 1:100



NOTES:

1. ALL DIMENSIONS ARE SUBJECT TO DETAILED DESIGN.
2. GROUND CLEARANCE WILL VARY AS REQUIRED ACCORDING TO TOPOGRAPHY AND MODULE CONFIGURATION.
3. PV MODULES ARE SHOWN IN ELEVATION VIEW INSTALLED IN LANDSCAPE, ALTHOUGH THEY MAY BE INSTALLED IN PORTRAIT TO SUIT SITE CONDITIONS.
4. SUPPORT FRAME IS CONNECTED DIRECTLY TO THE BALLASTED FOUNDATION.

ISSUE	DRAWN	CHKD	APPD	DATE	REVISION NOTES
3	FG	JW	JW	2024-12-13	Pages saved individually
2	FG	JM	JW	2024-10-16	Ballasted option, project title updated
1	FG	JM	JW	2024-07-09	First Issue

PURPOSE	COORDINATES
PERMITTING	N/A
SCALE	DATUM
1:100 @A3	N/A
LAYOUT DRAWING	T-LAYOUT NO
N/A	N/A

PROJECT TITLE
BEANE SOLAR

DRAWING TITLE
**FIGURE 6A
TYPICAL PV MODULE AND
RACK DETAIL**

RES DRAWING NUMBER	REV
05003-RES-SOL-DR-PT-001A	3

THIS DRAWING IS THE PROPERTY OF RENEWABLE ENERGY SYSTEMS LIMITED AND NO REPRODUCTION MAY BE MADE IN WHOLE OR IN PART WITHOUT PERMISSION



BEAUFORT COURT,
EGG FARM LANE,
KINGS LANGLEY,
HERTS WD4 8LR, UK
TEL +44 (0) 1923 299200
WWW.RES-GROUP.COM

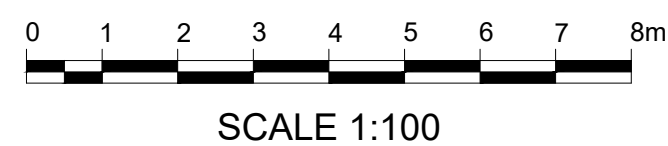
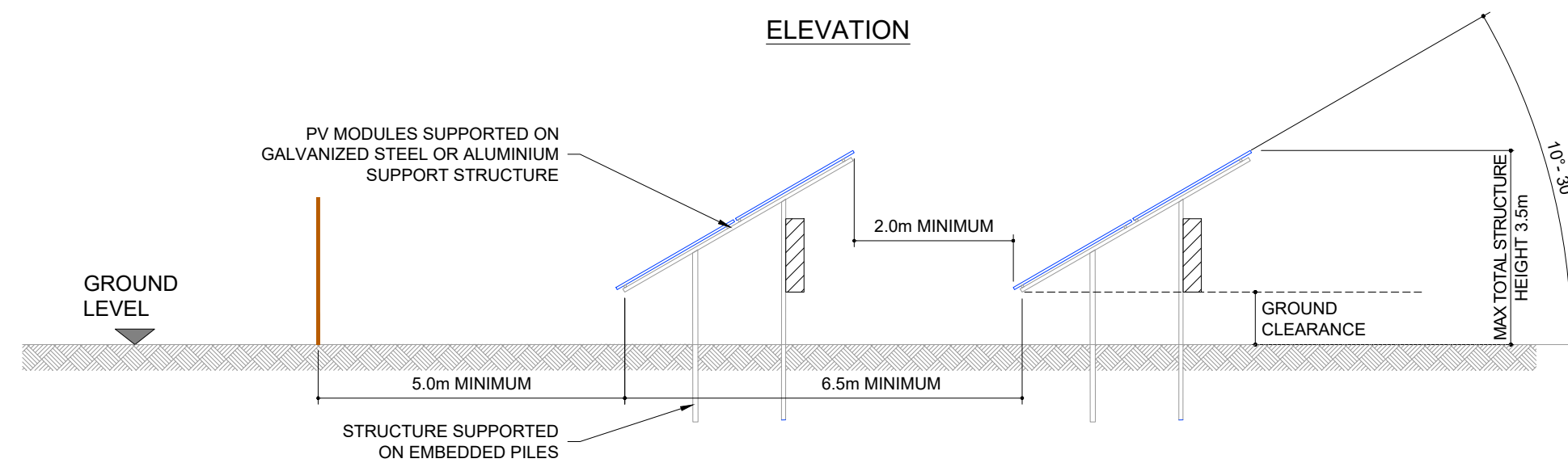
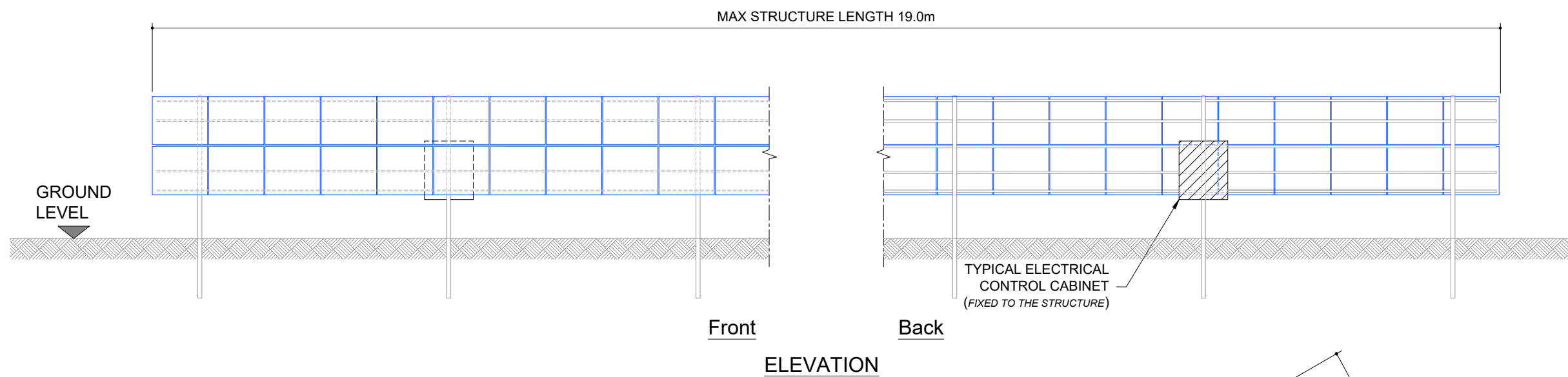

- NOTES**
1. ALL DIMENSIONS ARE SUBJECT TO DETAILED DESIGN.
 2. GROUND CLEARANCE WILL VARY AS REQUIRED ACCORDING TO TOPOGRAPHY AND MODULE CONFIGURATION.
 3. THE PILE DEPTH SHALL BE DETERMINED FOLLOWING DETAILED GEOTECHNICAL SITE INVESTIGATION AND WILL TYPICALLY BE 1.5 - 1.7m.
 4. PV MODULES ARE SHOWN IN ELEVATION VIEW INSTALLED IN LANDSCAPE, ALTHOUGH THEY MAY BE INSTALLED IN PORTRAIT TO SUIT SITE CONDITIONS.

1	FG		JW	2024-12-13	First Issue
ISSUE	DRAWN	CHKD	APPD	DATE	REVISION NOTES
PURPOSE					COORDINATES
PERMITTING					N/A
SCALE					DATUM
1:100 @A3					N/A
LAYOUT DRAWING					T-LAYOUT NO
N/A					N/A
PROJECT TITLE					
BEANE SOLAR					
DRAWING TITLE					
FIGURE 6B					
TYPICAL PV MODULE AND RACK DETAIL					
RES DRAWING NUMBER					REV
05003-RES-SOL-DR-PT-001B					1
THIS DRAWING IS THE PROPERTY OF RENEWABLE ENERGY SYSTEMS LIMITED AND NO REPRODUCTION MAY BE MADE IN WHOLE OR IN PART WITHOUT PERMISSION					
				BEAUFORT COURT, EGG FARM LANE, KINGS LANGLEY, HERTS WD4 8LR, UK TEL +44 (0) 1923 299200 WWW.RES-GROUP.COM	

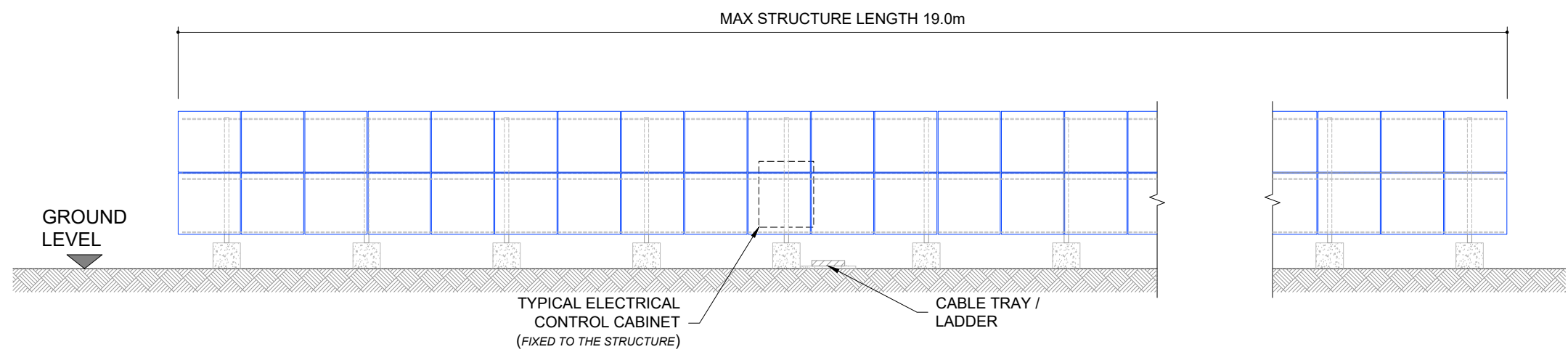

Front
ELEVATION

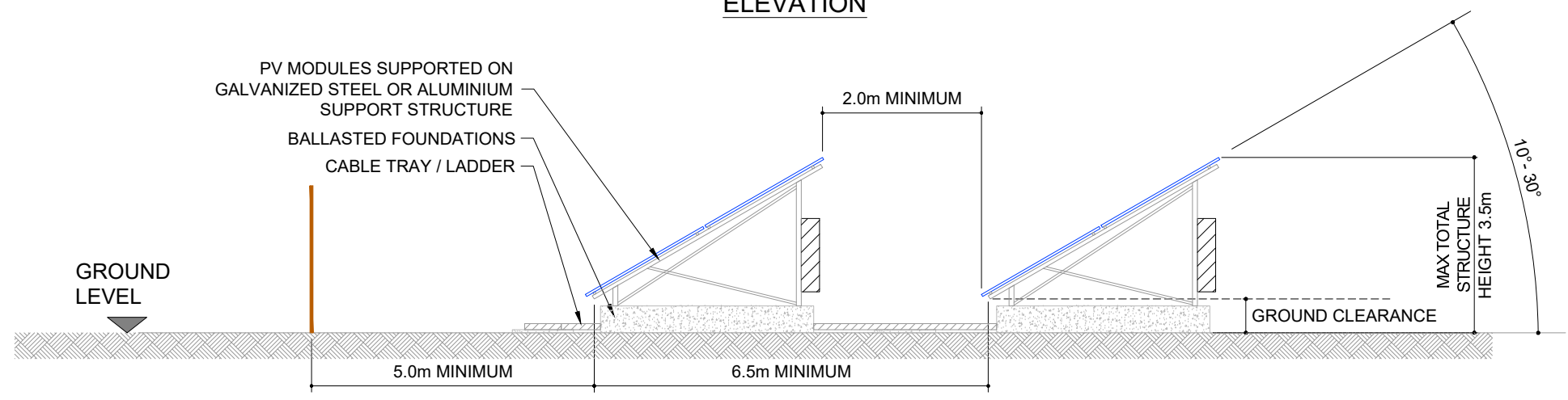

SIDE ELEVATION



SCALE 1:100



NOTES:

1. ALL DIMENSIONS ARE SUBJECT TO DETAILED DESIGN.
2. GROUND CLEARANCE WILL VARY AS REQUIRED ACCORDING TO TOPOGRAPHY AND MODULE CONFIGURATION.
3. PV MODULES ARE SHOWN IN ELEVATION VIEW INSTALLED IN LANDSCAPE, ALTHOUGH THEY MAY BE INSTALLED IN PORTRAIT TO SUIT SITE CONDITIONS.
4. SUPPORT FRAME IS CONNECTED DIRECTLY TO THE BALLASTED FOUNDATION.

1	FG		JW	2024-12-13	First Issue
ISSUE	DRAWN	CHKD	APPD	DATE	REVISION NOTES
PURPOSE					COORDINATES
PERMITTING					N/A
SCALE					DATUM
1:100 @A3					N/A
LAYOUT DRAWING					T-LAYOUT NO
N/A					N/A
PROJECT TITLE					
BEANE SOLAR					
DRAWING TITLE					
FIGURE 6C TYPICAL PV MODULE AND RACK DETAIL					
RES DRAWING NUMBER					REV
05003-RES-SOL-DR-PT-001C					1
THIS DRAWING IS THE PROPERTY OF RENEWABLE ENERGY SYSTEMS LIMITED AND NO REPRODUCTION MAY BE MADE IN WHOLE OR IN PART WITHOUT PERMISSION					
				BEAUFORT COURT, EGG FARM LANE, KINGS LANGLEY, HERTS WD4 8LR, UK TEL +44 (0) 1923 299200 WWW.RES-GROUP.COM	