

- KEY:**
- PEDESTRIAN AREA
 - VEHICULAR AREA
 - CROWD CONTROL BARRIER APPROX 1.2m HIGH WITH GATE

- NOTES:**
1. COMPOUND LAYOUT AND ELEVATIONS REFER TO BOTH COMPOUND 1 (WEST) AND COMPOUND 2 (EAST)
 2. SIZE, NUMBER AND LOCATION OF COMPOUND EQUIPMENT AND FACILITIES ARE INDICATIVE ONLY.
 3. STRUCTURE TO BE TEMPORARY AND TO BE REMOVED AFTER CONSTRUCTION.
 4. COMPOUND HARDSTANDING CONSISTING OF COMPACTED STONE OVER A LAYER OF GEOTEXTILE TO PROVIDE A CLEAN, FIRM, LEVEL AND FREE DRAINING SURFACE SUITABLE FOR CABINS AND HEAVY TRAFFIC.
 5. VEHICULAR ACCESS GATE TO BE 6.00m WIDE CONSISTING OF 2 x 3.00m LEAVES.
 6. DRAWING TO BE READ IN CONJUNCTION WITH DRAWING 05003-RES-CTN-DR-PT-001b (FIGURE 13b)

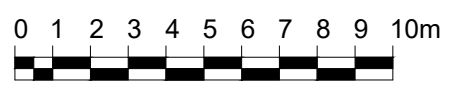

SCALE 1:200

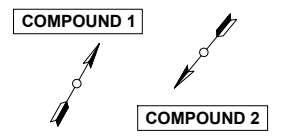

1	FG	BY APPD	JW	2024-12-16	Pages saved individually
ISSUE	DRAWN	CHKD	APPD	DATE	REVISION NOTES
PURPOSE				COORDINATES	
PERMITTING				N/A	
SCALE			DATUM		
1:200 @A3			N/A		
LAYOUT DRAWING				T-LAYOUT NO	
N/A				N/A	

PROJECT TITLE
BEANE SOLAR

DRAWING TITLE
FIGURE 13A
TYPICAL TEMPORARY CONSTRUCTION
COMPOUND LAYOUT - PLAN

RES DRAWING NUMBER: 05003-RES-CTN-DR-PT-001A
REV: 1

THIS DRAWING IS THE PROPERTY OF RENEWABLE ENERGY SYSTEMS LIMITED AND NO REPRODUCTION MAY BE MADE IN WHOLE OR IN PART WITHOUT PERMISSION

BEAUFORT COURT,
EGG FARM LANE,
KINGS LANGLEY,
HERTS WD4 8LR, UK
TEL +44 (0) 1923 299200
WWW.RES-GROUP.COM

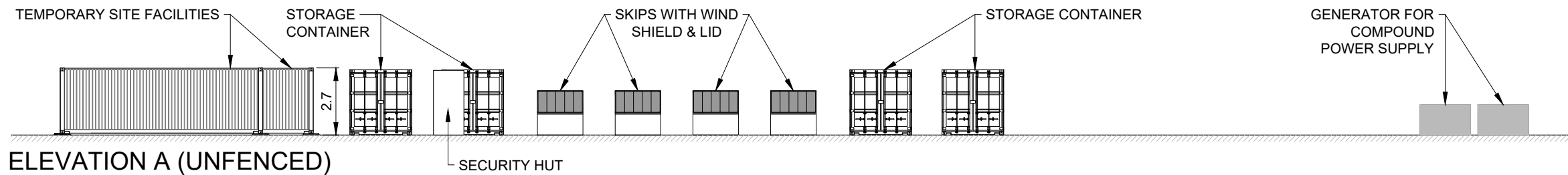

ELEVATION A (UNFENCED)

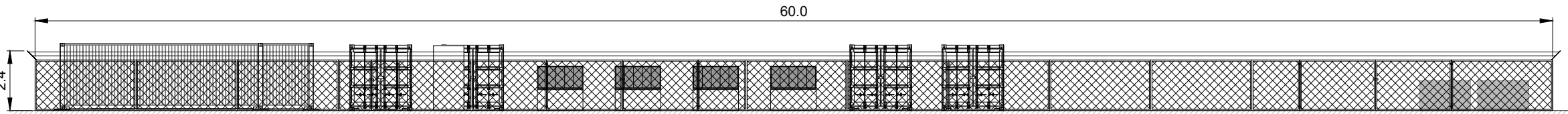

ELEVATION A (FENCED)

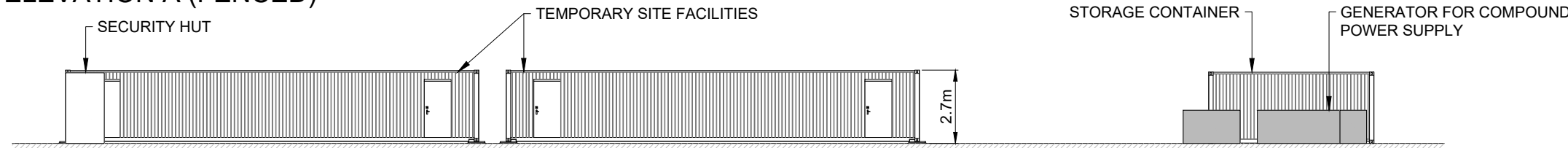

ELEVATION B (UNFENCED)

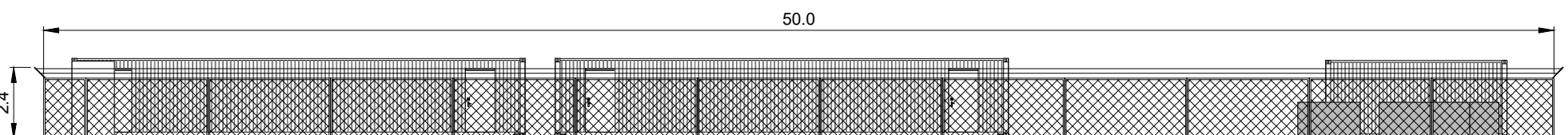

ELEVATION B (FENCED)

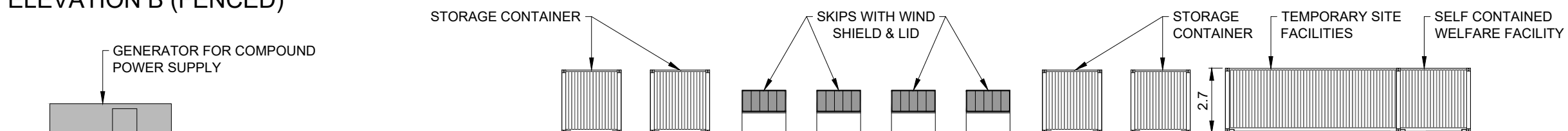

ELEVATION C (UNFENCED)

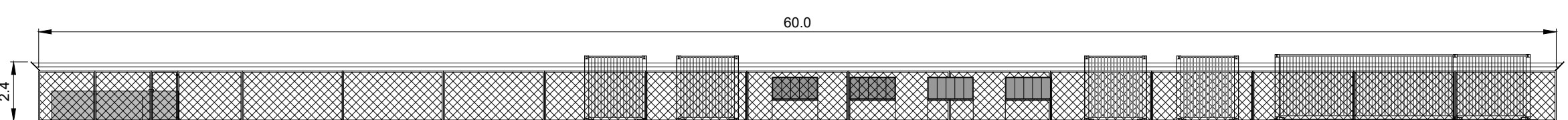

ELEVATION C (FENCED)

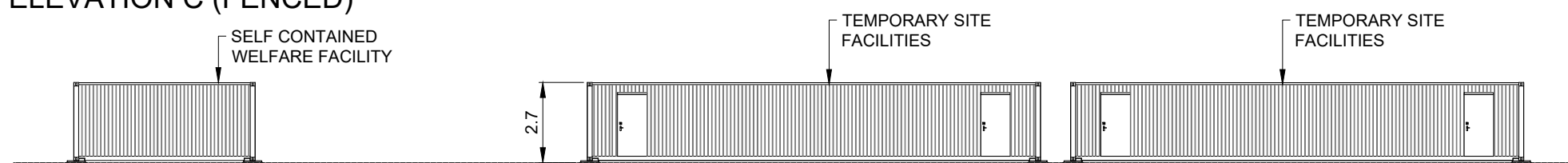

ELEVATION D (UNFENCED)

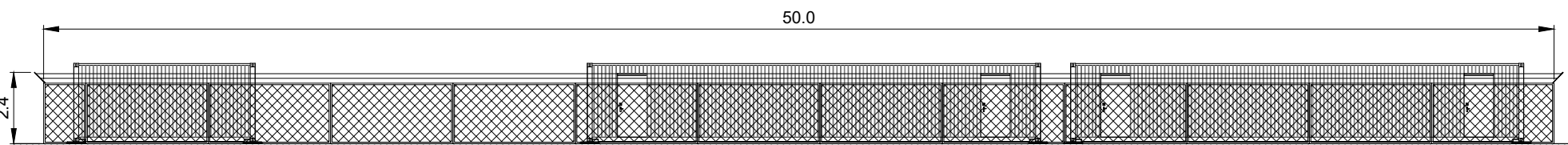

ELEVATION D (FENCED)

- NOTES:
1. COMPOUND LAYOUT AND ELEVATIONS REFER TO BOTH COMPOUND 1 (WEST) AND COMPOUND 2 (EAST).
 2. SIZE, NUMBER AND LOCATION OF COMPOUND EQUIPMENT AND FACILITIES ARE INDICATIVE ONLY.
 3. STRUCTURE TO BE TEMPORARY AND TO BE REMOVED AFTER CONSTRUCTION.
 4. COMPOUND HARDSTANDING CONSISTING OF COMPACTED STONE OVER A LAYER OF GEOTEXTILE TO PROVIDE A CLEAN, FIRM, LEVEL AND FREE DRAINING SURFACE SUITABLE FOR CABINS AND HEAVY TRAFFIC.
 5. VEHICULAR ACCESS GATE TO BE 6.00m WIDE CONSISTING OF 2 x 3.00m LEAVES.
 6. DRAWING TO BE READ IN CONJUNCTION WITH DRAWING 05003-RES-CTN-DR-PT-001a (FIGURE 13a)

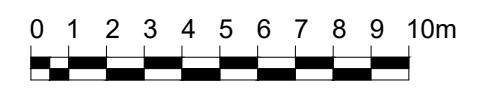

SCALE 1:200

1	FG	BY APPD	JW	2024-12-16	Pages saved individually
ISSUE	DRAWN	CHKD	APPD	DATE	REVISION NOTES
PURPOSE					COORDINATES
PERMITTING					N/A
SCALE					DATUM
1:200 @A3					N/A
LAYOUT DRAWING					T-LAYOUT NO
N/A					N/A
PROJECT TITLE					
BEANE SOLAR					

DRAWING TITLE
FIGURE 13B
TYPICAL TEMPORARY CONSTRUCTION
COMPOUND LAYOUT - ELEVATIONS

RES DRAWING NUMBER	REV
05003-RES-CTN-DR-PT-001B	1

THIS DRAWING IS THE PROPERTY OF RENEWABLE ENERGY SYSTEMS LIMITED AND NO REPRODUCTION MAY BE MADE IN WHOLE OR IN PART WITHOUT PERMISSION

BEAUFORT COURT,
 EGG FARM LANE,
 KINGS LANGLEY,
 HERTS WD4 8LR, UK
 TEL +44 (0) 1923 299200
 WWW.RES-GROUP.COM